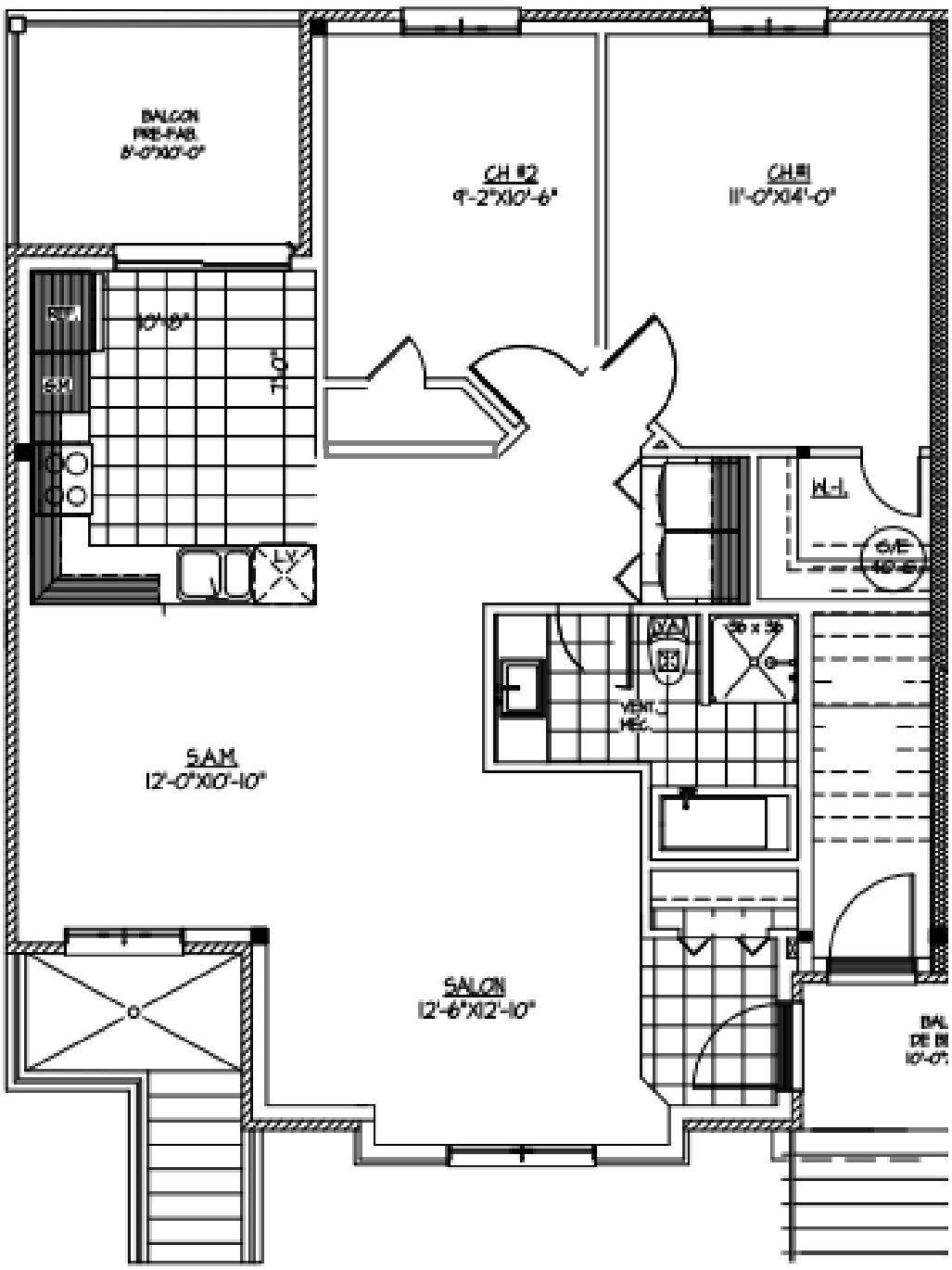Plan du logement
67 rue de la Petite Rivière