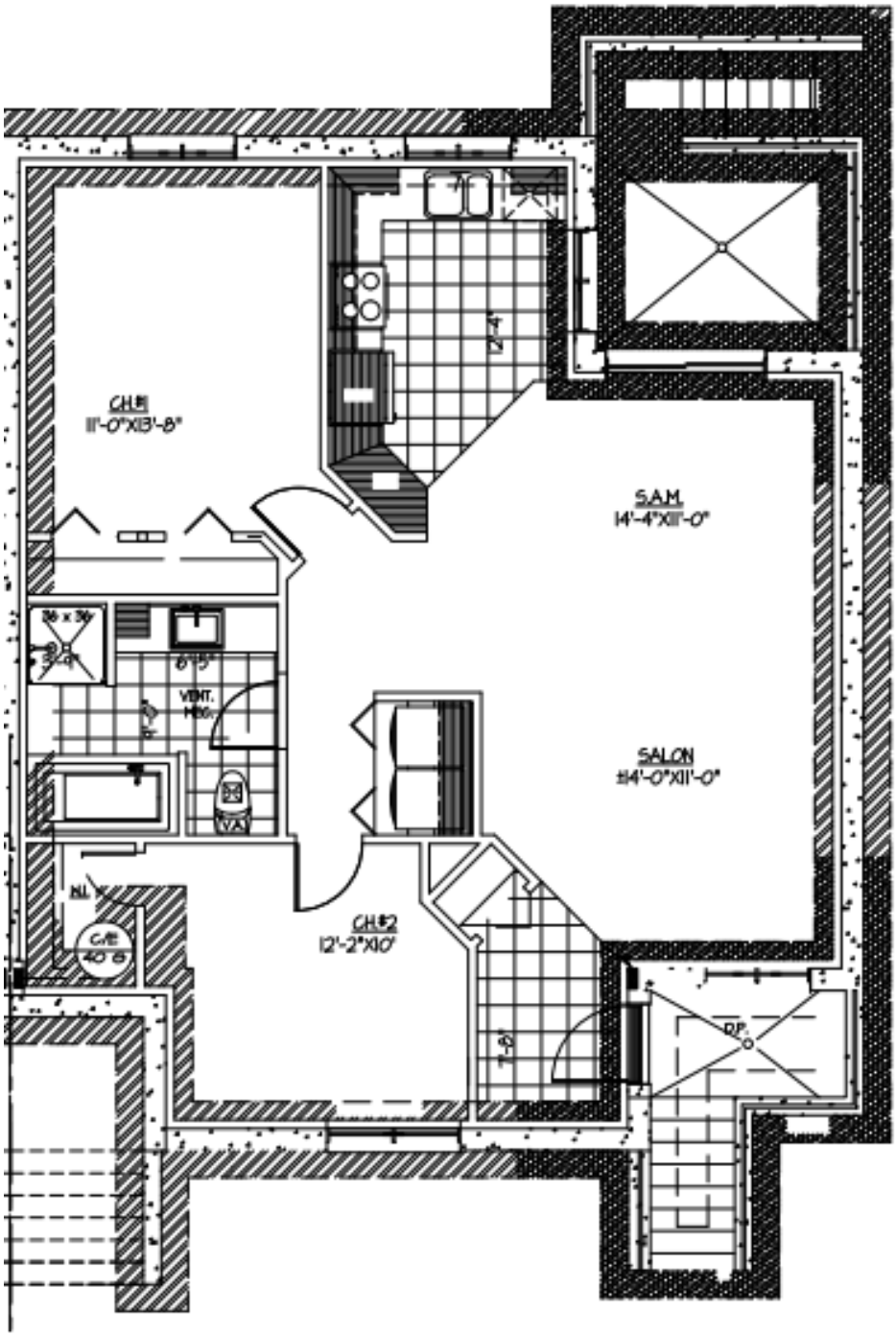Plan du logement
71 rue de la Petite Rivière