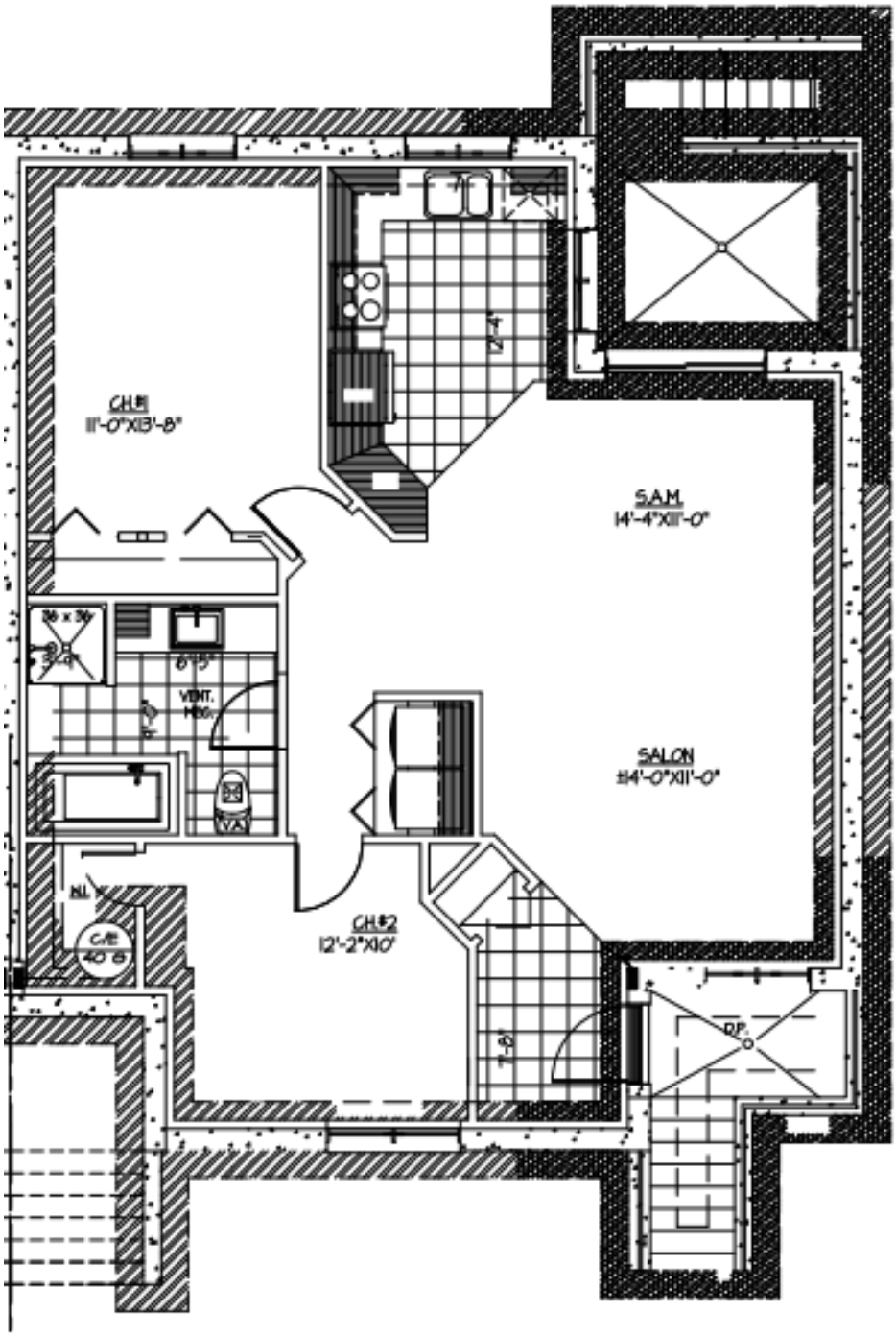Plan du logement
83 rue de la Petite Rivière